Zieht in Frieden eure Pfade

eg 258

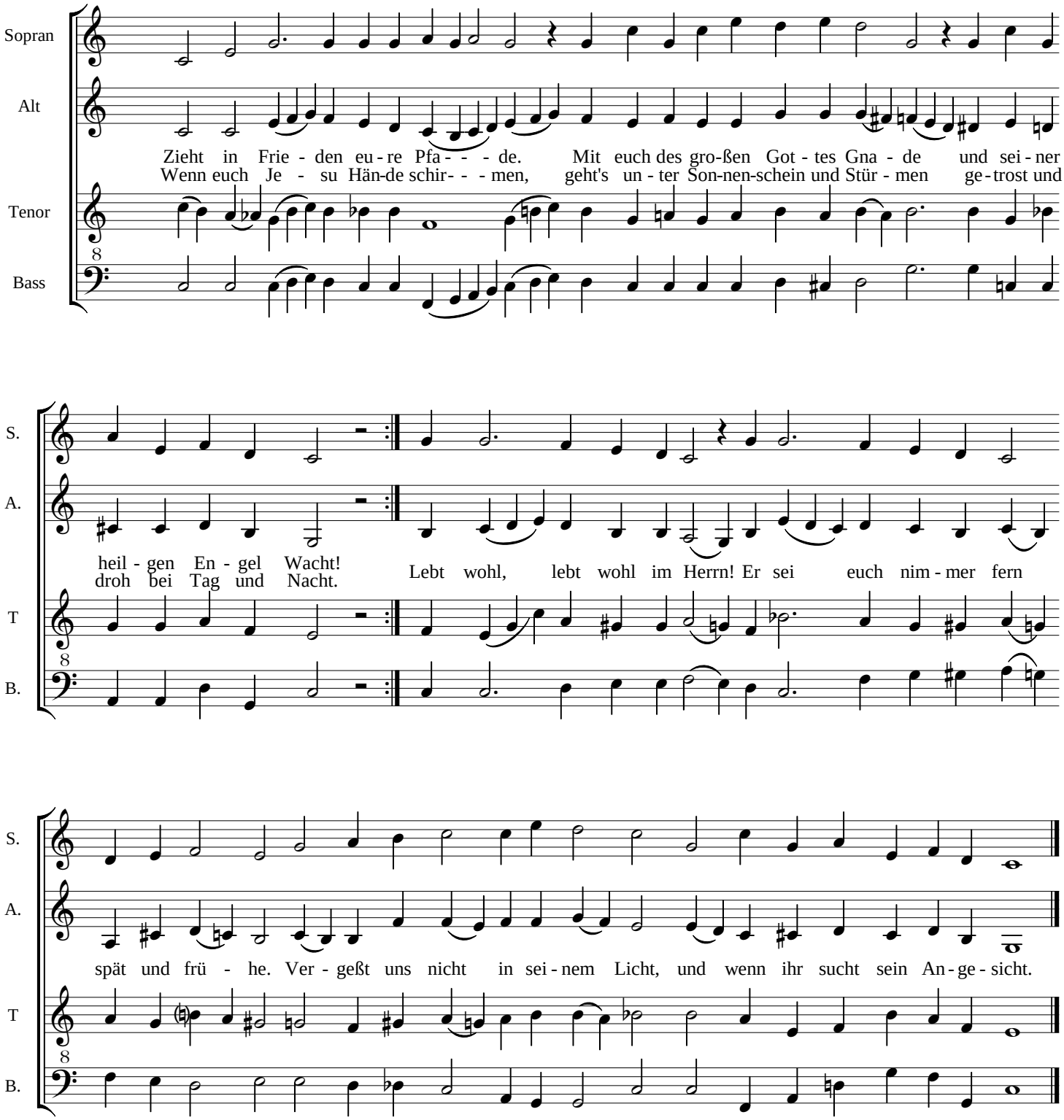

Text: Gustav Knak 1843
Melodie: Philipp Nicolai 1599 (vergl. eg 147 & 256)
Satz: F. Bier 2004